



What Type of Customers Have DER Technologies?

Courtney Welch ⚡ Alanya Schofield ⚡ Rachel Cooper ⚡ Laura Ruff Agard





Characteristics of customers who have plug-in all-electric or hybrid vehicles



Base: All respondents (n = 7,201). **Question S2_4:** Which of the following technologies do you or someone in your household currently have? (Select all that apply)

© E Source (2018 DER Residential Customer Market Research)



Characteristics of customers who have a home electric vehicle charging station

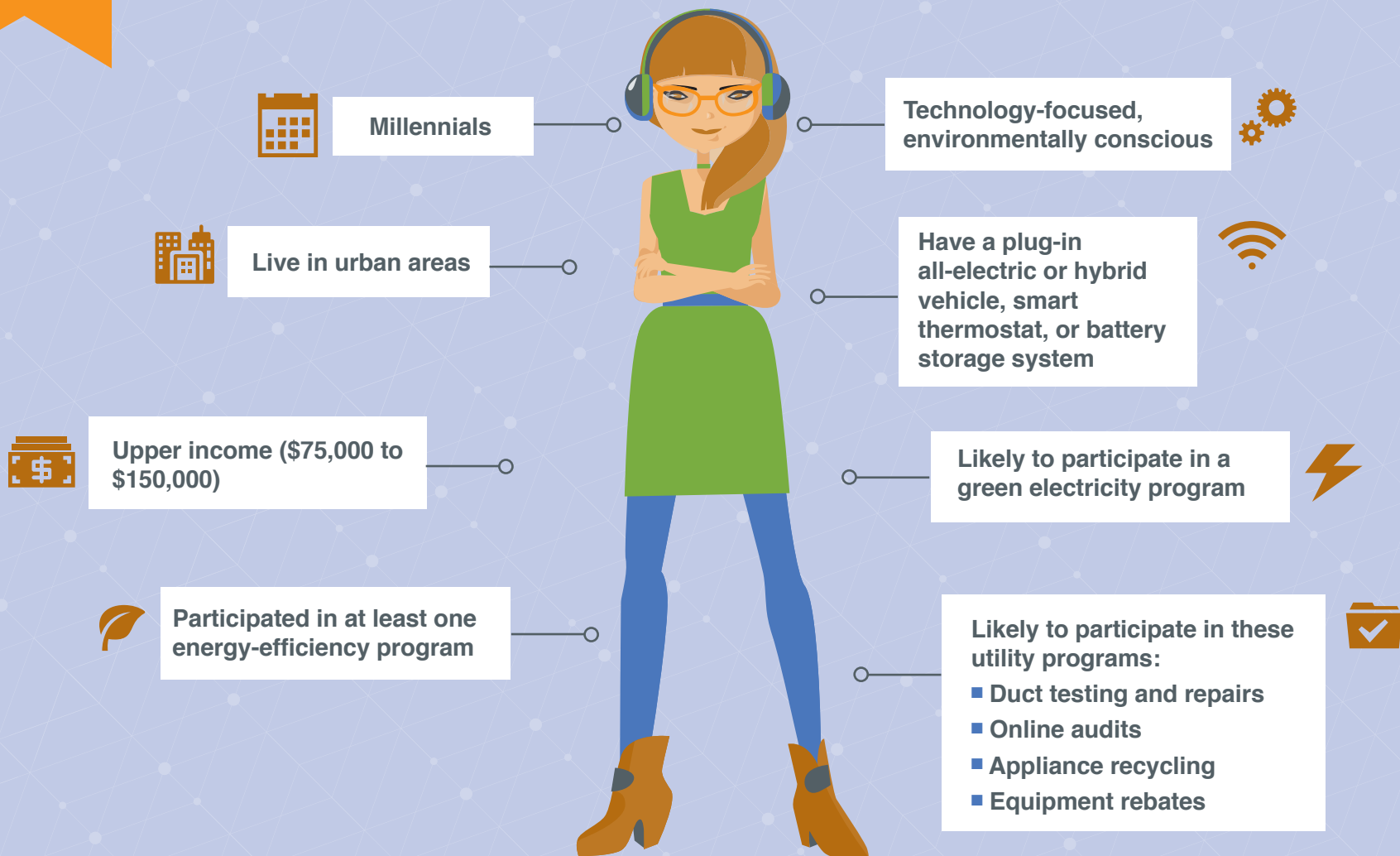

Base: All respondents (n = 7,201). **Question S2_4:** Which of the following technologies do you or someone in your household currently have? (Select all that apply)

© E Source (2018 DER Residential Customer Market Research)



Characteristics of customers who have Wi-Fi-enabled electric water heaters

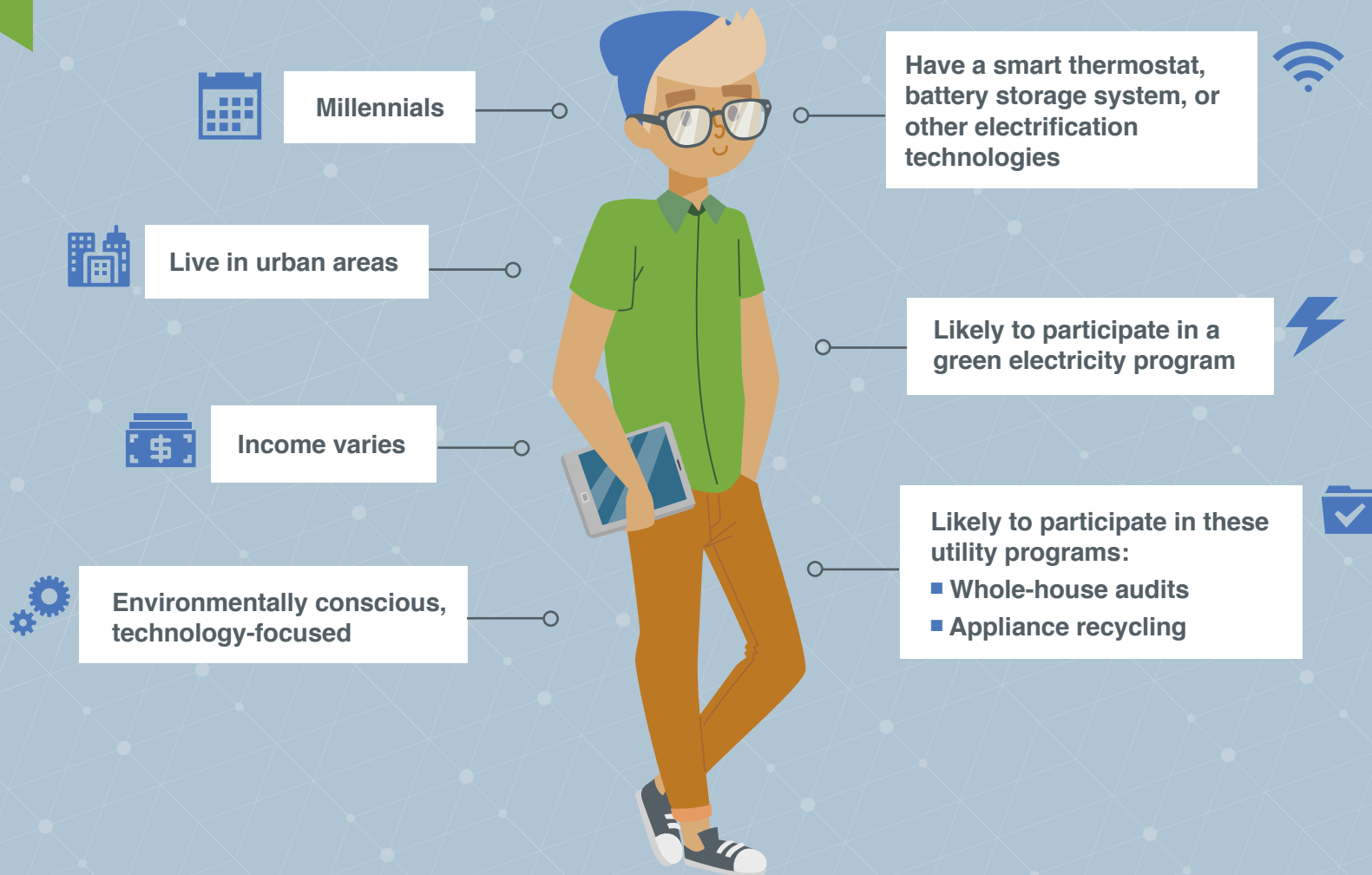

Base: All respondents (n = 7,201). **Question S2_4:** Which of the following technologies do you or someone in your household currently have? (Select all that apply)

© E Source (2018 DER Residential Customer Market Research)



Characteristics of customers who have electric heat-pump water heaters

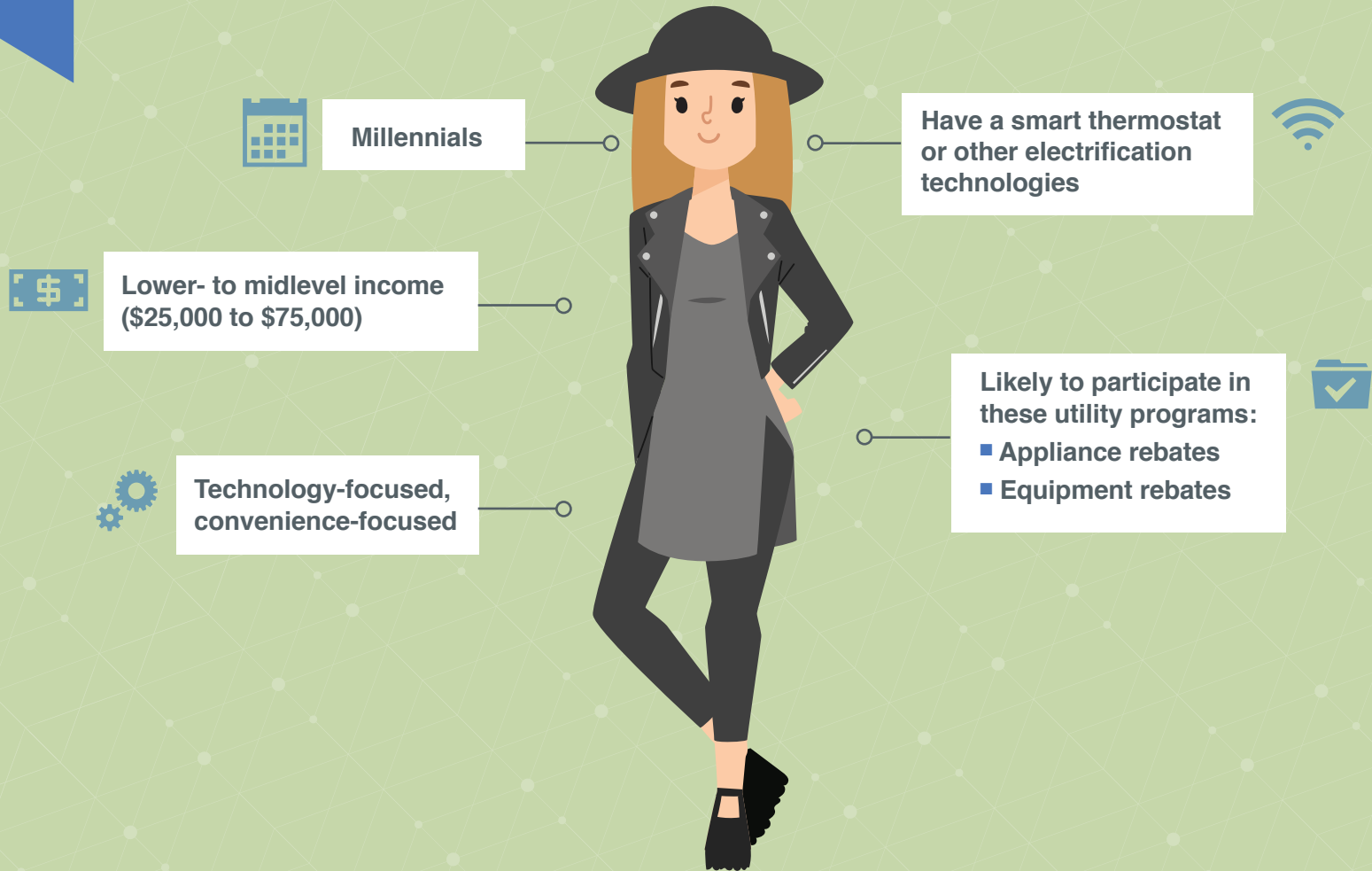

Base: All respondents (n = 7,201). **Question S2_4:** Which of the following technologies do you or someone in your household currently have? (Select all that apply)

© E Source (2018 DER Residential Customer Market Research)



Characteristics of customers who have air-heating-and-cooling electric heat pumps



Base: All respondents (n = 7,201). **Question S2_4:** Which of the following technologies do you or someone in your household currently have? (Select all that apply)

© E Source (2018 DER Residential Customer Market Research)



Characteristics of customers who have smart thermostats



Base: All respondents (n = 7,201). **Question S2_4:** Which of the following technologies do you or someone in your household currently have? (Select all that apply)

© E Source (2018 DER Residential Customer Market Research)



Characteristics of customers who have virtual assistants with connected HEM systems

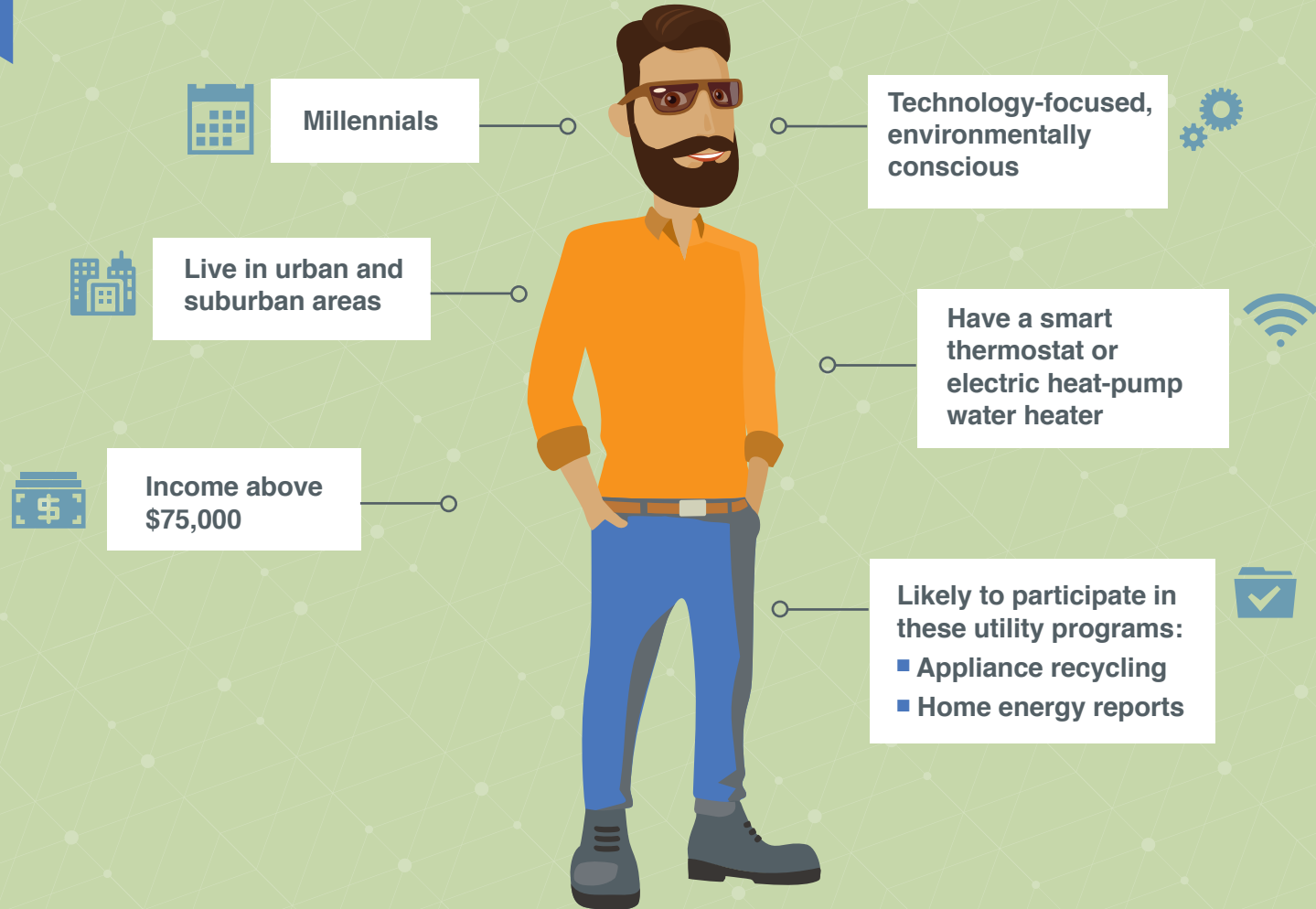

Base: All respondents (n = 7,201). **Question S2_4:** Which of the following technologies do you or someone in your household currently have? (Select all that apply)

© E Source (2018 DER Residential Customer Market Research)



Characteristics of customers who have home battery storage systems

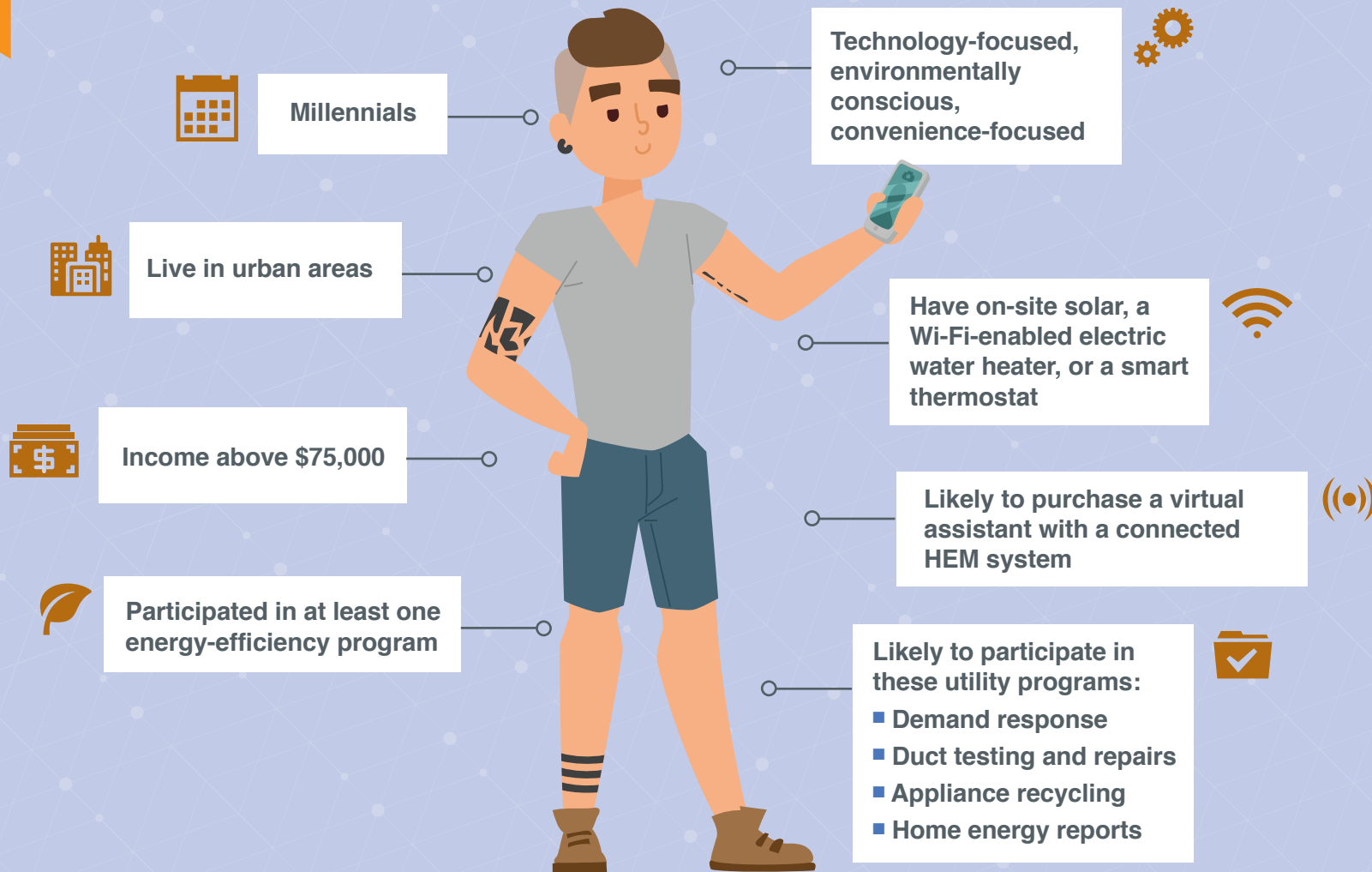

Base: All respondents (n = 7,201). **Question S2_4:** Which of the following technologies do you or someone in your household currently have? (Select all that apply)

© E Source (2018 DER Residential Customer Market Research)



Characteristics of customers who have on-site solar

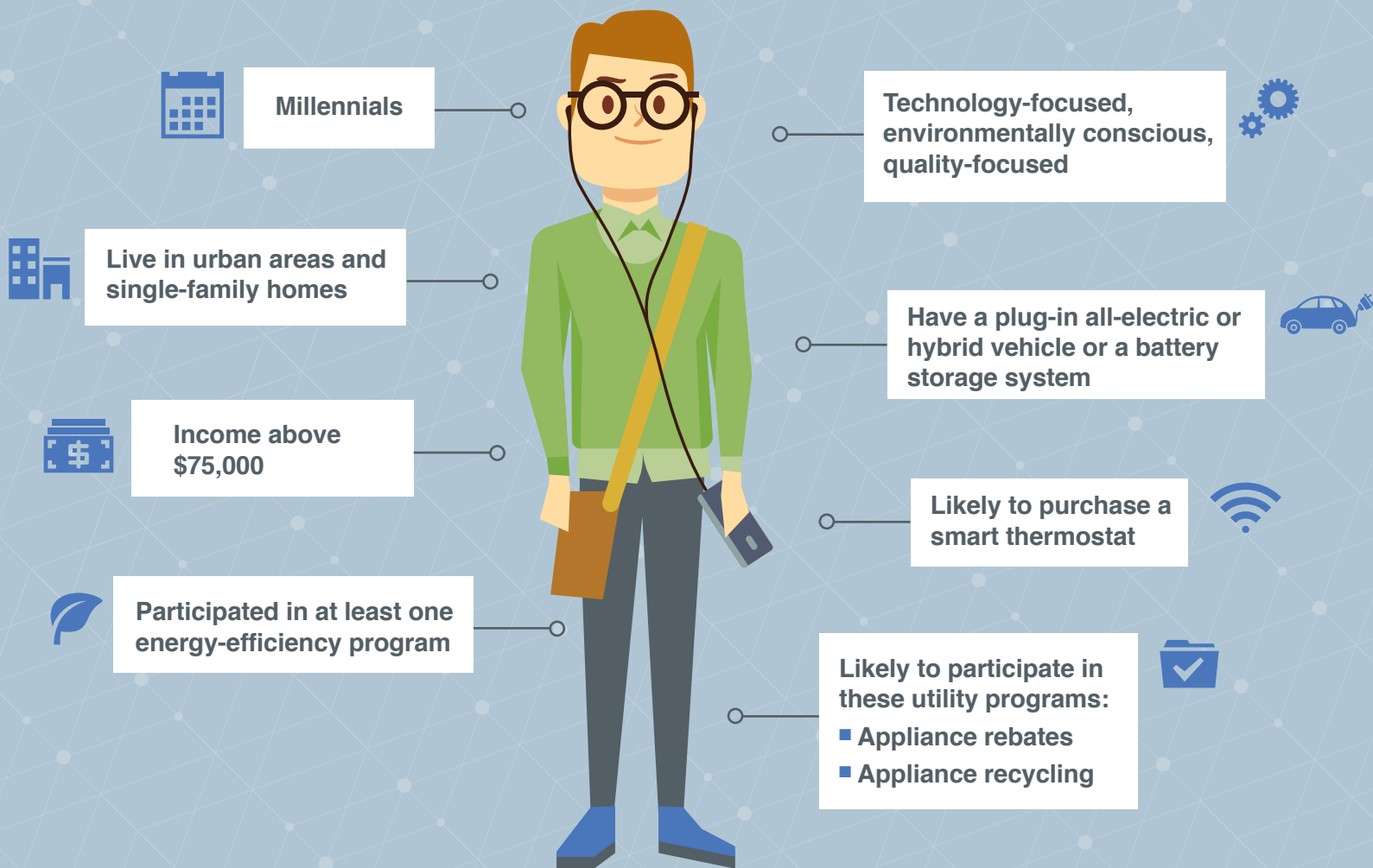

Base: All respondents (n = 7,201). **Question S2_4:** Which of the following technologies do you or someone in your household currently have? (Select all that apply)

© E Source (2018 DER Residential Customer Market Research)



Characteristics of customers who participate in community solar

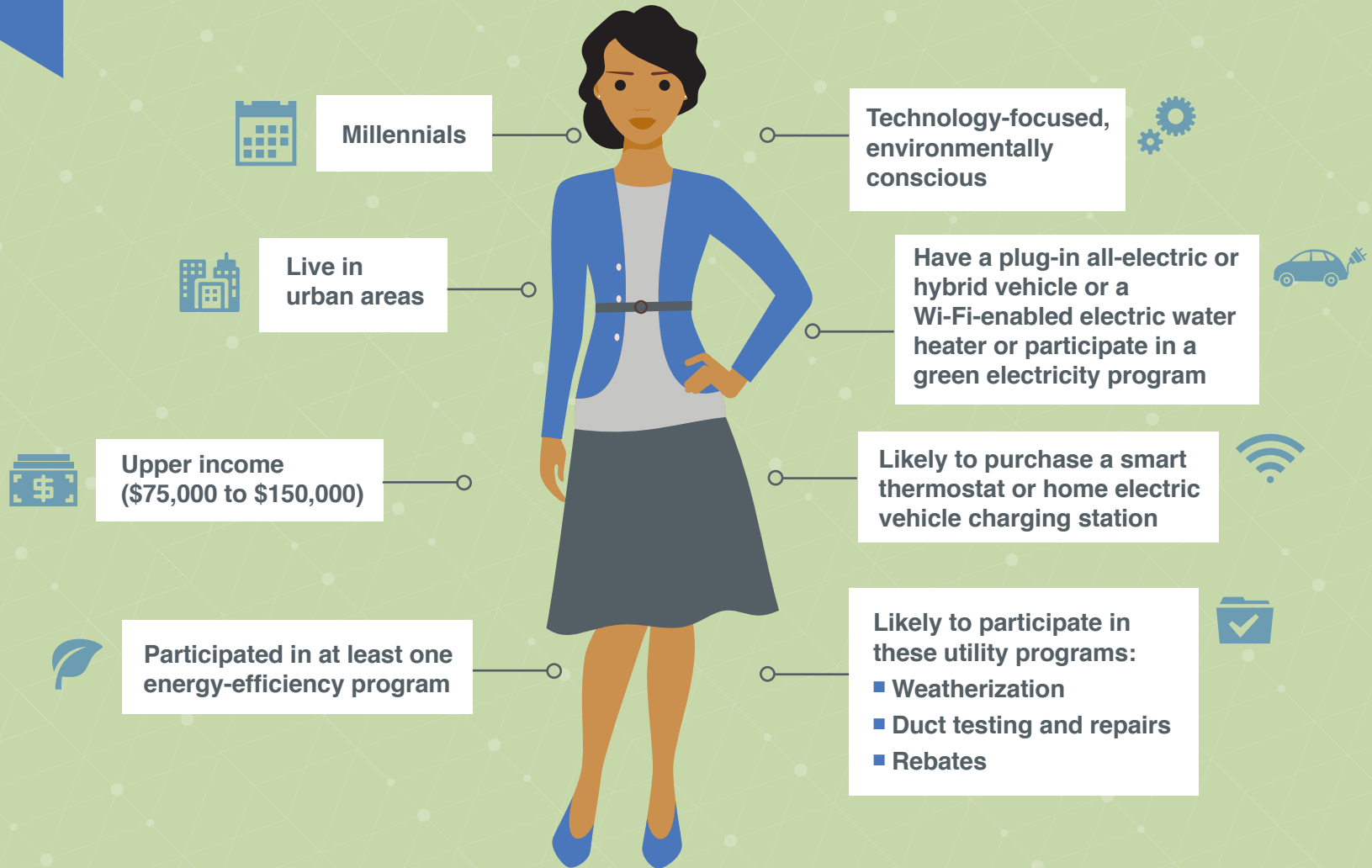

Base: All respondents (n = 7,201). **Question S2_4:** Which of the following technologies do you or someone in your household currently have? (Select all that apply)

© E Source (2018 DER Residential Customer Market Research)



Characteristics of customers who participate in green electricity programs

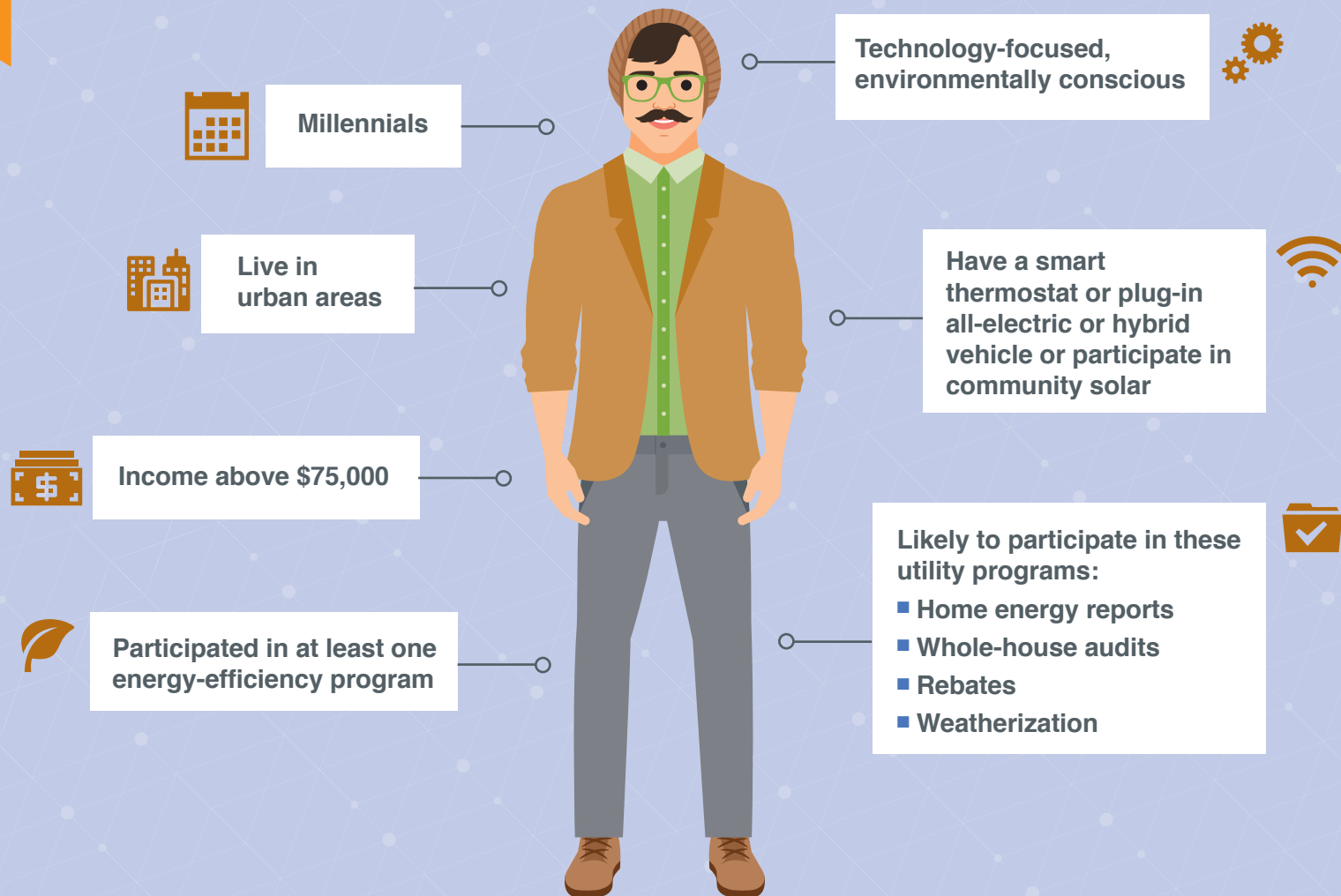

Base: All respondents (n = 7,201). **Question S2_4:** Which of the following technologies do you or someone in your household currently have? (Select all that apply)

© E Source (2018 DER Residential Customer Market Research)



Characteristics of customers who don't have DER technologies

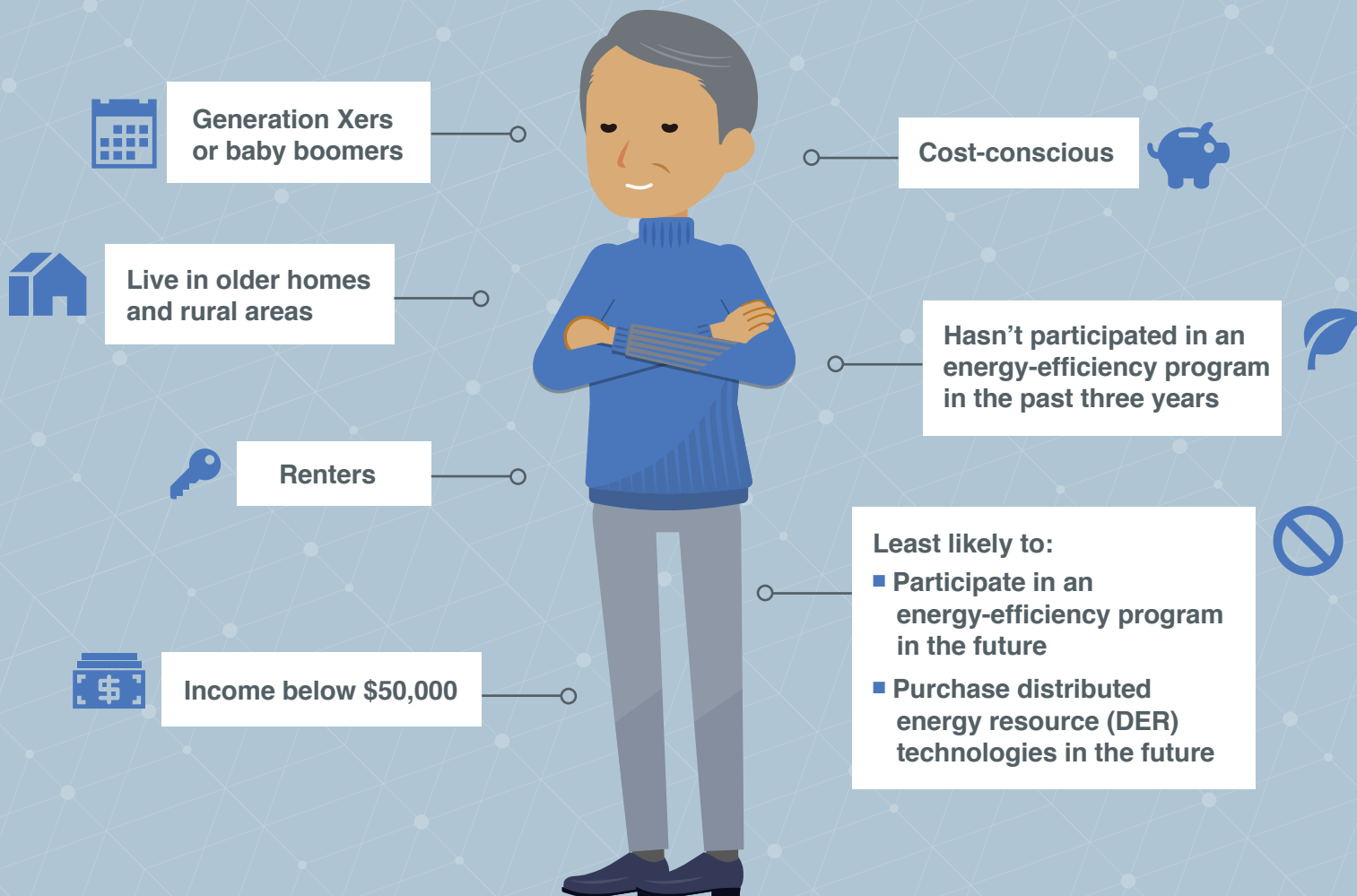

Base: All respondents (n = 7,201). **Question S2_4:** Which of the following technologies do you or someone in your household currently have? (Select all that apply)

© E Source (2018 DER Residential Customer Market Research)



For 30 years, E Source has been providing market research, data, and consulting services to more than 300 utilities and their partners. This guidance helps our customers advance their efficiency programs, enhance customer relationships, and use energy more efficiently.



For more information, visit www.esource.com, email esource@esource.com, or call **1-800-ESOURCE.**



E Source